ACCS USER GUIDE

PART 1	USER REGISTERS	PAGES 2-6
PART 2	SUBMIT PAYMENT	PAGES 7-19
PART 3	SUBMIT ANOTHER PAYMENT	PAGES 20-23
PART 4	CHECK PAYMENT STATUTS ACCEPTED OR REJECTED	PAGES 24-28
PART 5	ACCS CONTACT INFORMATION	PAGE 29

PART 1 USER REGISTERS

Pay.gov - Home - Microsoft Internet Explorer

File Edit View Favorites Tools Help

Back Search Favorites Media

Address https://www.pay.gov/paygov/ Go Links

Search Companion

What are you looking for?

Type your question below. For best results, use complete sentences.

Please type your query here, then press <Enter>.

Sample question:

Search this computer

You may also want to...

Search this computer for files

Change preferences

Learn more about Search Companion

Search

Pay.gov SM

Provided by the US Department of the Treasury

Home

Login

Username:

Password:

Login

Forgot Your Password?

Find Public Forms

by Form Name

by Agency Name

Search Public Forms

Go

Searching Help

Public Resources

Resources

Accessibility Statement

Notices & Agreements

Privacy & Security Policy

Public Reports

Sitemap

Help

Contact Us

Frequently Asked Questions

Information

Agency Information

Overview

Implementing

Documentation

What is Pay.gov?

Pay.gov can be used to make secure electronic payments to Federal Government Agencies. Payments can be made directly from your bank account or by credit/debit card.

How Do I Make a Payment?

Find the Agency Form you need to fill out.
Complete the required information and submit the Form.
Enter payment information and Submit your payment.

What Federal Agencies Can I Pay?

Agency List

Should I Register?

Will you use Pay.gov often?
Do you want to save your Profile?
Do you track your payments or set up recurring payments?
Click here to Register

Information for Government Agencies

Frequently Used Forms

SBA Borrower Payments
Pay your monthly Small Business Loan Payments.

US Coast Guard Title Payment
U.S. Coast Guard License, or Certificate of Registry (COR) User-Fee Payment.

US Courts
Pay a violation notice received on Federal property.

Department of Justice/NCIF
Collection Litigation Automation Support System (CLASS) Accounts

Internet

USERS CLICK HERE TO REGISTER

Pay.gov - Rules of Behavior - Microsoft Internet Explorer

File Edit View Favorites Tools Help

Back Search Favorites Media

Address https://www.pay.gov/paygov/accounts/selfEnrollmentRob.html Go Links

Search Companion

What are you looking for?

Type your question below. For best results, use complete sentences.

Please type your query here, then press <Enter>.

Sample question:

Search this computer

You may also want to...

Search this computer for files

Change preferences

Learn more about Search Companion

Search

Pay.gov

Provided by the US Department of the Treasury

Home > Self Enrollment

Login

Username:

Password:

Login

Forgot Your Password?

Find Public Forms

by Form Name

by Agency Name

Search Public Forms

Go

Searching Help

Public Resources

Resources

Accessibility Statement

Notices & Agreements

Privacy & Security Policy

Public Reports

Sitemap

Help

Contact Us

Frequently Asked Questions

Information

Agency Information

Overview

Implementing

Documentation

Press / Articles

Pay.gov
USER RESPONSIBILITY STATEMENT

USER NAME AND PASSWORD:
When an agency enrolled user account is created in Pay.gov, the application will e-mail the User Name to be used when logging in to the Pay.gov application. Pay.gov customer service must be contacted in order for the user to be provided with the initial password. A Self-Enrolled user is provided their user account and they create their own password as part of the self-enrollment process. The password, which is under the user's sole control, provides protection for the user and us. After initially logging on to the system, the Agency Enrolled user is immediately required to change the password in order that it will be known only by the user. The pattern of the User Name may be known by others and the User Name is displayed on the screen when entered, but the password is not displayed and not known by anyone other than the user. After initial logon, all Agency Enrolled Pay.gov system users must access the system at least once every ninety - (90) day's to remain active.

The following actions will be taken for inactive users:

View and Print 'Rules of Behavior' in separate window.

☐ **I have read the Financial Management Services Pay.gov System IT Security Rules of Behavior and fully understand the security requirements of the information systems, applications, and data. I further understand that violation of these rules may be grounds for administrative and/or disciplinary action by FMS and may result in actions up to and including termination or prosecution under federal law.**

○ **I accept the Pay.gov Rules of Behavior**

Internet

SELF REGISTRATION
SCREEN 1

ACCEPT RULES OF BEHAVIOR

Pay.gov - Self-Enrollment - Microsoft Internet Explorer

File Edit View Favorites Tools Help

Back Search Favorites Media

Address https://www.pay.gov/paygov/accounts/selfEnrollmentRob.html Go Links

Search Companion

What are you looking for?

Type your question below. For best results, use complete sentences.

Please type your query here, then press <Enter>.

Sample question:

Search this computer

You may also want to...

Search this computer for files

Change preferences

Learn more about Search Companion

Search

Pay.gov SM

Provided by the US Department of the Treasury

Home > Self Enrollment

Login

Username:

Password:

Login

Forgot Your Password?

Find Public Forms

by Form Name

by Agency Name

Search Public Forms

Go

Searching Help

Public Resources

Resources

Accessibility Statement

Notices & Agreements

Privacy & Security Policy

Public Reports

Sitemap

Help

Contact Us

Frequently Asked Questions

Information

Agency Information

Overview

Implementing

Documentation

Self Enrollment

Welcome to the Pay.gov self-enrollment process.
PUBLIC FORMS are freely available to everyone. It is not necessary to self-enroll to make a payment using a Public Form. However, by self-enrolling with Pay.gov, you can save your submitted forms for later viewing/retrieval. Self-enrollment also enables you to schedule recurring payments.
For a list of Public Forms, use the Find Forms tool in the left-hand navigation.
If you require access to a NON-PUBLIC FORM, do not self-enroll. To obtain access to a Non-Public Form, please contact and enroll with the associated government agency.

Required Fields are marked with an asterisk *.

First Name :	Joe	*
Middle Name or Initial :	S	
Last Name :	Smythe	*
Address 1 :	1111 main street	*
Address 2 :		
City :	ada	*
State/Province:	Maryland - MD	*
ZIP/Postal Code :	15111	(required for USA and Canada)
Country :	United States	*
Phone :	219-333-1123	*
Fax :		

Internet

COMPLETE FIELDS ABOVE
SELF REGISTRATION SCREEN 2 (TOP)

Pay.gov - Self-Enrollment - Microsoft Internet Explorer

File Edit View Favorites Tools Help

Back Search Favorites Media

Address https://www.pay.gov/paygov/accounts/selfEnrollmentRob.html Go Links

Search Companion

What are you looking for?

Type your question below. For best results, use complete sentences.

Please type your query here, then press <Enter>.

Sample question:

Search this computer

You may also want to...

Search this computer for files

Change preferences

Learn more about Search Companion

Search

Press / Articles

fms DEPARTMENT OF THE TREASURY

FIRSTGOV

Enter Company Address

Email Address : doug.lewis@dfas.mil *

Retype Email Address : doug.lewis@dfas.mil *

Passwords must conform to the following:

- contain a minimum of eight characters
- contain 1 upper and 1 lower alpha character
- contain 1 numeric character
- not contain a common word

Password : ••••••••• *

Retype Password : ••••••••• *

Secret Question : What is your favorite pet name *

Secret Answer : ••••• *

Retype Secret Answer : •••• *

Submit Cancel

Note: Please avoid navigating the site using your browser's Back Button - this may lead to incomplete data being transmitted and pages being loaded incorrectly. Please use the links provided whenever possible.

All information provided on this website copyright © 2005.
United States Department of the Treasury, Financial Management Service,
401 14th Street SW, Washington, DC 20227, Email:emoney@fms.treas.gov
Contact Us | Frequently Asked Questions | Notices & Agreements | Accessibility Policy | Privacy and Security Policy

Internet

HIT SUBMIT BUTTON
WHEN COMPLETE

COMPLETE FIELDS ABOVE
SELF REGISTRATION SCREEN 2 (BOTTOM)

Pay.gov - Self-Enrollment - Microsoft Internet Explorer

File Edit View Favorites Tools Help

Back Search Favorites Media

Address https://www.pay.gov/paygov/accounts/selfEnrollment.html Go Links

Search Companion

What are you looking for?

Type your question below. For best results, use complete sentences.

Please type your query here, then press <Enter>.

Sample question:

Search this computer

You may also want to...

Search this computer for files

Change preferences

Learn more about Search Companion

Search

Pay.gov SM

Provided by the US Department of the Treasury

Home > Self Enrollment

Login

Username:

Password:

Login

Forgot Your Password?

Find Public Forms

by Form Name

by Agency Name

Search Public Forms

Go

Searching Help

Public Resources

Resources

Accessibility Statement

Notices & Agreements

Privacy & Security Policy

Public Reports

Sitemap

Help

Contact Us

Frequently Asked Questions

Information

Agency Information

Overview

Implementing

Documentation

Self Enrollment Complete

You have successfully registered with Pay.gov.

Please log back in with your username **JoeSmythe** and the password you entered on the registration screen.

Done Internet

REGISTRATION COMPLETE

PART 2 SUBMIT PAYMENT

Pay.gov - Home - Microsoft Internet Explorer

File Edit View Favorites Tools Help

Back Search Favorites Media

Address https://www.pay.gov/paygov/ Go Links

Search Companion

What are you looking for?

Type your question below. For best results, use complete sentences.

Please type your query here, then press <Enter>.

Sample question:

Search this computer

You may also want to...

Search this computer for files

Change preferences

Learn more about Search Companion

Search

Pay.gov SM

Provided by the US Department of the Treasury

Home

Login

Username:

Password:

Login

Forgot Your Password?

Find Public Forms

by Form Name

by Agency Name

Search Public Forms

Go

Searching Help

Public Resources

Resources

Accessibility Statement

Notices & Agreements

Privacy & Security Policy

Public Reports

Sitemap

Help

Contact Us

Frequently Asked Questions

Information

Agency Information

Overview

Implementing

Documentation

What is Pay.gov?

Pay.gov can be used to make secure electronic payments to Federal Government Agencies. Payments can be made directly from your bank account or by credit/debit card.

How Do I Make a Payment?

Find the Agency Form you need to fill out.
Complete the required information and submit the Form.
Enter payment information and Submit your payment.

What Federal Agencies Can I Pay?

Agency List

Should I Register?

Pay.gov REGISTER

Will you use Pay.gov often?
Do you want to save your Profile?
Do you track your payments or set up recurring payments?
Click here to Register

Information for Government Agencies

Frequently Used Forms

SBA Borrower Payments
Pay your monthly Small Business Loan Payments.

US Coast Guard Title Payment
U.S. Coast Guard License, or Certificate of Registry (COR) User-Fee Payment.

US Courts
Pay a violation notice received on Federal property.

Department of Justice/NCIF
Collection Litigation Automation Support System (CLASS) Accounts

Internet

USER SIGN ON SCREEN

Pay.gov - User Center - Microsoft Internet Explorer

File Edit View Favorites Tools Help

Back Search Favorites Media

Address https://qa.pay.gov/paygov/userCenter.html Go Links

Search Companion

What are you looking for?

Type your question below. For best results, use complete sentences.

Please type your query here, then press <Enter>.

Sample question:

Search this computer

You may also want to...

Search this computer for files

Change preferences

Learn more about Search Companion

Search

Pay.gov SM

Provided by the US Department of the Treasury

Welcome, Doug. Logout

User Center

Your connection to Pay.gov will logoff in 25 minutes. | Request more time.

Hide Menu

Administration

Application

List Applications

Resource

Search Bill Instances

Search Form Instances

Collections Control Panel

Search Transactions

Plastic Card

Sale

Auth Only

Force

Refund

ACH

ACH Debit

ACH Prenotification

Forms

Form Lists

Private

Reassigned

Saved

Submitted

Find All Forms

by Form Name

by Agency Name

Search Forms

Go

User Center

Forms

Complete and save or submit your forms on Pay.gov.

Forms Lists

- Private Forms
- Reassigned Forms
- Saved Forms
- Submitted Forms

Find Forms

- By Agency
- By Form Name
- By Advanced Search

Pending ACH Payments List

View a summary of your pending payments on Pay.gov.

- Pending Payments List

Reports

View reports on Pay.gov.

- Report List

Helpful Links

- Navigating the site
- Searching and browsing Forms
- FAQs
- Agencies only - how to request documentation

My Account

Manage your profile, saved payment accounts, and password.

- My Profile
- Manage Payment Accounts
- Change Password

Application

Manage your applications.

- List Applications

Resource

https://qa.pay.gov/paygov/browseByNameIntro.html?nc=1155904268790

Internet

SEARCH FOR DFAS FORM BY AGENCY

Pay.gov - A - Z Index of U.S. Government Departments and Agencies - Microsoft Internet Explorer

File Edit View Favorites Tools Help

Back Search Favorites Media

Address https://qa.pay.gov/paygov/browseAgencyIntro.html?nc=1155904268795 Go Links

Search Companion

What are you looking for?

Type your question below. For best results, use complete sentences.

Please type your query here, then press <Enter>.

Sample question:

Search this computer

You may also want to...

Search this computer for files

Change preferences

Learn more about Search Companion

Search

Pay.gov SM

Provided by the US Department of the Treasury

Welcome, Doug. Logout

User Center

Your connection to Pay.gov will logoff in 30 minutes. | Request more time.

Hide Menu

Administration

Application

List Applications

Resource

Search Bill Instances

Search Form Instances

Collections Control Panel

Search Transactions

Plastic Card

Sale

Auth Only

Force

Refund

ACH

ACH Debit

ACH Prenotification

Forms

Form Lists

Private

Reassigned

Saved

Submitted

Find All Forms

by Form Name

by Agency Name

Search Forms

Go

A - Z Index of U.S. Government Departments and Agencies

A B C D E F G H I J K L M N O P Q R S T U V W X Y Z 0-9

Pay.gov provides many methods for you to find the government agency form you may be seeking. Here, we have provided a list of all agencies that currently have one or many forms on Pay.gov. Simply click on the letter above to take you to a list of all agencies starting with that letter. For ease in locating a specific agency, this alphabetical list includes both the higher-level agency name AND the sub-agency name, each listed within their respective alphabetical order. You may access your form directly from either location.

You may also use the "Search Forms" tool found in the left-side navigation panel by typing in all or part of the actual form name and clicking "Go". Pay.gov will return a list of all the agency forms that meet your search criteria. By clicking on the form name, you will be directed to that specific form.

Done Internet

SEARCH FOR DFAS FOR M BY CHOOSING THE LETTER “D”

Pay.gov - Alpha Search - Agencies - Microsoft Internet Explorer

File Edit View Favorites Tools Help

Back Search Favorites Media

Address https://qa.pay.gov/paygov/alphabeticSearchAgencies.html?nc=1155904651786&alphabet=D Go Links

Search Companion

What are you looking for?

Type your question below. For best results, use complete sentences.

Please type your query here, then press <Enter>.

Sample question:

Search this computer

You may also want to...

Search this computer for files

Change preferences

Learn more about Search Companion

Search

Pay.gov SM

Provided by the US Department of the Treasury

Welcome, Doug. Logout

User Center

Your connection to Pay.gov will logoff in 30 minutes. | Request more time.

Hide Menu

Administration

Application

List Applications

Resource

Search Bill Instances

Search Form Instances

Collections Control Panel

Search Transactions

Plastic Card

Sale

Auth Only

Force

Refund

ACH

ACH Debit

ACH Prenotification

Forms

Form Lists

Private

Reassigned

Saved

Submitted

Find All Forms

by Form Name

by Agency Name

Search Forms

Go

Alpha Search - Agencies

D A B C D E F G H I J K L M N O P Q R S T U V W X Y Z 0-9

- Defense Department (8)
- Defense Finance and Accounting Service (2)

  Department of Defense > Defense Finance and Accounting Service
- Defense Nuclear Facilities Safety Board
- Department of Agriculture
- Department of Commerce
- Department of Defense (8)
- Department of Education (1)
- Department of Energy
- Department of Health and Human Services (4)
- Department of Homeland Security (2)
- Department of Housing and Urban Development
- Department of Justice (2)
- Department of Labor
- Department of State (1)
- Department of the Interior
- Department of the Navy (1)

  Department of Defense > Department of the Navy
- Department of the Treasury
- Department of Transportation (5)
- Department of Veterans Affairs

Internet

CHOOSE DEFENSE FINANCE AND ACCOUNTING SERVICE

Pay.gov - Agency Forms - Microsoft Internet Explorer

File Edit View Favorites Tools Help

Back Search Favorites Media

Address https://qa.pay.gov/paygov/agencySearchForms.html?nc=1155904937101&agencyDN=ou%3DFA_Defense+Finance+and+Accounting+Service%2Cou%3DFA_Depart Go Links

Search Companion

What are you looking for?

Type your question below. For best results, use complete sentences.

Please type your query here, then press <Enter>.

Sample question:

Search this computer

You may also want to...

Search this computer for files

Change preferences

Learn more about Search Companion

Search

Pay.gov SM

Provided by the US Department of the Treasury

Welcome, Doug. Logout

User Center

Your connection to Pay.gov will logoff in 30 minutes. | Request more time.

Hide Menu

Administration

Application

List Applications

Resource

Search Bill Instances

Search Form Instances

Collections Control Panel

Search Transactions

Plastic Card

Sale

Auth Only

Force

Refund

ACH

ACH Debit

ACH Prenotification

Forms

Form Lists

Private

Reassigned

Saved

Submitted

Find All Forms

by Form Name

by Agency Name

Search Forms

Go

Agency Forms

D A B C D E F G H I J K L M N O P Q R S T U V W X Y Z 0-9

Department of Defense

Defense Finance and Accounting Service

Results: **1-2** of **2**

Sort By: **Form Name** | Form Number | OMB Number | Agency Name Hide Details

MOCAS-ACCS View PDF

Form Number: **MOCASACCS**

Use this form to enter Collection information and pay.

Defense Finance and Accounting Service < Department of Defense

https://qa.pay.gov/paygov/forms/formInstanceRequiredLogin.html?agencyFormId=107105

Out of Service Debt Account Information View PDF

Form Number: **DDMSAI**

Use this form to enter information related to your out of service debt for the Army, Navy, Air Force, Marine Corps, or other government agency and make your payment via ACH (checking account debit) or credit card.

Defense Finance and Accounting Service < Department of Defense

https://qa.pay.gov/paygov/forms/formInstanceRequiredLogin.html?agencyFormId=104176

Results: **1-2** of **2**

Done Internet

CHOOSE MOCAS-ACCS

DFAS MOCAS ACCS ENTRY SCREEN
HIT ENTER

Pay.gov - Form Instance - Microsoft Internet Explorer

File Edit View Favorites Tools Help

Back Search Favorites Media

Address https://qa.pay.gov/paygov/forms/formInstanceRequiredLogin.html?&formRevisionId=107106&file=1155905416083.pdf Go Links

Search Companion

What are you looking for?

Type your question below. For best results, use complete sentences.

Please type your query here, then press <Enter>.

Sample question:

Search this computer

You may also want to...

Search this computer for files

Change preferences

Learn more about Search Companion

Search

Defense Finance and Accounting Service

Please avoid using your Enter key - this may lead to incomplete data being transmitted. Please use the Submit Data button to submit your form.

Contact us: CCO-CAS-EFT-COLLECTIONS@DFAS.MIL

Credit Invoice # TQ11123 Shipment Number RTB12345

Bill of Collection Number	
Contract Number	DLA 900 VTY 0011
Delivery Order Number	0012
CAGE# *	3Q121
Contractor Name*	ACME WEST
Contractor Point of Contact*	WILE COYOTE
POC Phone*	(888) 333-1111
POC Email Address*	WILE.COYOTE@ACMEWEST.COM
Address 1*	1121 MAIN STREET
Address 2	

City* ADA State* Pennsylvania - PA ZIP* 29112

Total Payment Amount* $ 150.00

ACRN CLIN

*You may enter multiple values separated by commas in the ACRN and CLIN fields

Description of Overpayment:

Done Internet

PAYMENT ENTRY SCREEN (TOP)
ENTER PAYMENT DATA

Pay.gov - Form Instance - Microsoft Internet Explorer

File Edit View Favorites Tools Help

Back Search Favorites Media

Address https://qa.pay.gov/paygov/forms/formInstanceRequiredLogin.html?&formRevisionId=107106&file=1155905416083.pdf Go Links

Search Companion

What are you looking for?

Type your question below. For best results, use complete sentences.

Please type your query here, then press <Enter>.

Sample question:

Search this computer

You may also want to...

Search this computer for files

Change preferences

Learn more about Search Companion

Search

POC Phone* (888) 333-1111

POC Email Address* WILE.COYOTE@ACMEWEST.COM

Address 1* 1121 MAIN STREET

Address 2

City* ADA State* Pennsylvania - PA ZIP* 29112

Total Payment Amount* $ 150.00

ACRN AA, WE, WM CLIN 0012, 0072

*You may enter multiple values separated by commas in the ACRN and CLIN fields

Description of Overpayment:
Include Applicable Shipment Number and MOCAS region (North, South, West)

OVERPAYMENT ON LINE 1

Additional Data to be Submitted? Yes No

*** – required field**

Click here to view a sample contract *Click here to view a Glossary of terms*

If ACRN/CLIN/Shipment information is voluminious you may choose to fax the supporting documents to: 614-693-2597

Please include the contract number/bill number with your fax or e-mail.

Submit Data

Save PDF Preview Reset

Done Internet

PAYMENT ENTRY SCREEN ENTER PAYMENT DATA THEN HIT SUBMIT BUTTON

Pay.gov - Online Payment - Microsoft Internet Explorer

File Edit View Favorites Tools Help

Back Search Favorites Media

Address https://qa.pay.gov/paygov/forms/formInstance.html Go Links

Search Companion

What are you looking for?

Type your question below. For best results, use complete sentences.

Please type your query here, then press <Enter>.

Sample question:

Search this computer

You may also want to...

Search this computer for files

Change preferences

Learn more about Search Companion

Search

Required fields are indicated with a red asterisk *

Account Holder Name: ACME WEST *

Payment Amount: $150.00

Select a Saved Account: Enter New Account Information

Account Type: Business Checking *

Routing Number: 043000261 *

Account Number: 99999 *

Confirm Account Number: 99999 *

Check Number:

Routing Number Account Number Check Number

⑆026946783⑆ 9243767390⑈ 1234

Payment Date: 08/21/2006 * (MM/DD/YYYY)

Scheduled Payment Options

One Time Payment

Multiple Payments

Select the"Continue with ACH Payment" button to continue to the next step in the ACH Debit Payment Process.

Continue with ACH Payment | Cancel | Return To Your Form

Note: Please avoid navigating the site using your browser's Back Button - this may lead to incomplete data being transmitted and pages being loaded incorrectly. Please use the links provided whenever possible.

Internet

ENTER BANKING DATA SCREEN, USERS MUST KNOW THE, AND NINE DIGIT BANK ROUTING NUMBER AND ACCOUNT NUMBER ACCOUNT NUMBER, THEN CLICK ON CONTINUE WITH ACH PAYMENT

Pay.gov - Online Payment - Microsoft Internet Explorer

File Edit View Favorites Tools Help

Back Search Favorites Media

Address https://qa.pay.gov/paygov/payments/enterACHDebitPaymentInformation.html Go Links

Search Companion

What are you looking for?

Type your question below. For best results, use complete sentences.

Please type your query here, then press <Enter>.

Sample question:

Search this computer

You may also want to...

Search this computer for files

Change preferences

Learn more about Search Companion

Search

Pay.gov SM

Provided by the US Department of the Treasury

Welcome, Doug. Logout

User Center

Your connection to Pay.gov will logoff in 29 minutes. | Request more time.

Online Payment

Step 2: Authorize Payment 1 | 2 | 3

Payment Summary Edit this information

Account Holder Name: ACME WEST

Payment Amount: $150.00

Account Type: Business Checking

Payment Date: 08/21/2006

Routing Number: 043000261

Account Number: *9999

Email Confirmation Receipt

To have a confirmation sent to you upon completion of this transaction, provide an email address and confirmation below.

Email Address: doug.lewis@dfas.mil

Confirm Email Address: doug.lewis@dfas.mil

CC: Separate multiple email addresses with a comma

Authorization and Disclosure

Required fields are indicated with a red asterisk *

I agree to the authorization and disclosure language. *

Authorization and Disclosure--Consumers and Businesses

The debit transaction(s) to which you are agreeing are handled on behalf of Federal agencies

Done Internet

AUTHORIZE PAYMENT SCREEN (TOP)
ENTER E-MAIL ADDRESS TO RECEIVE CONFIRMATION
CLICK ON AUTHORIZATION BOX

Pay.gov - Online Payment - Microsoft Internet Explorer

File Edit View Favorites Tools Help

Back Search Favorites Media

Address https://qa.pay.gov/paygov/payments/enterACHDebitPaymentInformation.html Go Links

Search Companion

To have a confirmation sent to you upon completion of this transaction, provide an email address and confirmation below.

Email Address: doug.lewis@dfas.mil

Confirm Email Address: doug.lewis@dfas.mil

CC: *Separate multiple email addresses with a comma*

Authorization and Disclosure

Required fields are indicated with a red asterisk *

I agree to the authorization and disclosure language. ☐ *

```
Authorization and Disclosure--Consumers and Businesses

The debit transaction(s) to which you are agreeing are handled on behalf of Federal agencies
by "Pay.gov," which consists of services offered by the U.S. Treasury Department's Financial
Management Service. As used in this document, "we" or "us" refers to the Financial Management
Service and its agents and contractors operating Pay.gov. "You" refers to the end-user reading
this document and agreeing to it prior to engaging in a debit transaction.

I. Consumers

A. Authorization

You acknowledge that you have read and understand the consumer disclosure language and
authorize the Federal Reserve financial institution of Cleveland to debit the named financial
institution account. This authorization is to remain in full force and effect until we have
received notification of its termination in such time and in such manner as to afford Pay.gov a
reasonable opportunity to act on it, or unless otherwise terminated for any reason by Pay.gov.

B. Disclosure
```

View Authorization and Disclosure in a separate window.

Press the "Submit Payment" Button only once. Pressing the button more than once could result in multiple transactions.

Submit Payment | Cancel | Return To Your Form

What are you looking for?

Type your question below. For best results, use complete sentences.

Please type your query here, then press <Enter>.

Sample question:

Search this computer

You may also want to...

Search this computer for files

Change preferences

Learn more about Search Companion

Search

Done Internet

AUTHORIZE PAYMENT SCREEN (BOTTOM)
HIT SUBMIT PAYMENT SCREEN BUTTON

Pay.gov - Online Payment - Microsoft Internet Explorer

File Edit View Favorites Tools Help

Back Search Favorites Media

Address https://qa.pay.gov/paygov/payments/authorizeACHPayment.html Go Links

Search Companion

What are you looking for?

Type your question below. For best results, use complete sentences.

Please type your query here, then press <Enter>.

Sample question:

Search this computer

You may also want to...

Search this computer for files

Change preferences

Learn more about Search Companion

Search

Hide Menu

Administration

Application

List Applications

Resource

Search Bill Instances

Search Form Instances

Collections Control Panel

Search Transactions

Plastic Card

Sale

Auth Only

Force

Refund

ACH

ACH Debit

ACH Prenotification

Forms

Form Lists

Private

Reassigned

Saved

Submitted

Find All Forms

by Form Name

by Agency Name

Search Forms

Go

Searching Help

Advanced Search

Payments

Online Payment

Online Payment

Step 3: Confirm Payment 1 | 2 | 3

Thank you.
Your transaction has been successfully completed.
It is recommended you print a copy for your records.

Print this window.

Pay.gov Tracking Information

Application Name: MOCAS Collections
Pay.gov Tracking ID: 3FO9QJO6
Agency Tracking ID: 120000958215
Transaction Date and Time: 08/18/2006 09:42 EDT

Payment Summary

Account Holder Name: ACME WEST
Payment Amount: $150.00
Account Type: Business Checking **Payment Date:** 08/21/2006
Routing Number: 043000261
Account Number: *9999

Return to your form search results
Return to the User Center

Do you want to create a new bank account?

Done Internet

CONFIRMATION SCREEN

Pay.Gov Payment Confirmation - Message (Plain Text)

File Edit View Insert Format Tools Actions Help

Reply | Reply to All | Forward

From: paygovadmin@mail.qa.twai.gov

Sent: Fri 8/18/2006 9:42 AM

To: LEWIS, DOUG

Cc:

Subject: Pay.Gov Payment Confirmation

```
THIS IS AN AUTOMATED MESSAGE.  PLEASE DO NOT REPLY.

Your transaction has been successfully completed.

Payment Summary

Application Name: MOCAS Collections
Pay.gov Tracking ID: 3FO9QJO6
Payment Agency Tracking ID: 120000958215

Name On Account: ACME WEST
Payment Amount: $150.00
Payment Date: Aug 21, 2006 9:42:26 AM
Account Type: Business Checking
Routing Number: 043000261
Bank Account Number: X9999
Transaction Date: Aug 18, 2006 9:42:27 AM
```

CONFIRMATION E-Mail FROM PAY.GOV

PART 3 SUBMIT ANOTHER PAYMENT

Pay.gov - Online Payment - Microsoft Internet Explorer

File Edit View Favorites Tools Help

Back Search Favorites Links DFAS

Address https://qa.pay.gov/paygov/payments/authorizeACHPayment.html Go

Search Companion

What are you looking for?

Type your question below. For best results, use complete sentences.

Please type your query here, then press <Enter>.

Sample question:

Get cooking recipes from the Middle East

You may also want to...

Search this computer for files

Change preferences

Learn more about Search Companion

Search

Pay.gov SM

Provided by the US Department of the Treasury

Welcome, Doug. Logout

User Center Your connection to Pay.gov will logoff in 30 minutes. | Request more time.

Hide Menu

Administration

Application

List Applications

Resource

Search Bill Instances

Search Form Instances

Collections Control Panel

Search Transactions

Plastic Card

Sale

Auth Only

Force

Refund

ACH

ACH Debit

ACH Prenotification

Forms

Form Lists

Private

Reassigned

Saved

Submitted

Find All Forms

by Form Name

by Agency Name

Search Forms

Online Payment

Online Payment

Step 3: Confirm Payment 1 | 2 | 3

Thank you.
Your transaction has been successfully completed.
It is recommended you print a copy for your records.

Print this window.

Pay.gov Tracking Information

Application Name: MOCAS Collections
Pay.gov Tracking ID: 3FOAB23D
Agency Tracking ID: 120001497198
Transaction Date and Time: 01/10/2007 16:07 EST

Payment Summary

Account Holder Name: acme
Payment Amount: $1.00
Account Type: Business Checking
Routing Number: 043000261
Account Number: **9999
Payment Date: 01/12/2007

Return to your form search results
Return to the User Center

Internet

CLICK ON RETURN TO YOUR FORM SEARCH RESULTS
(NEXT TO LAST LINE ON PAGE)

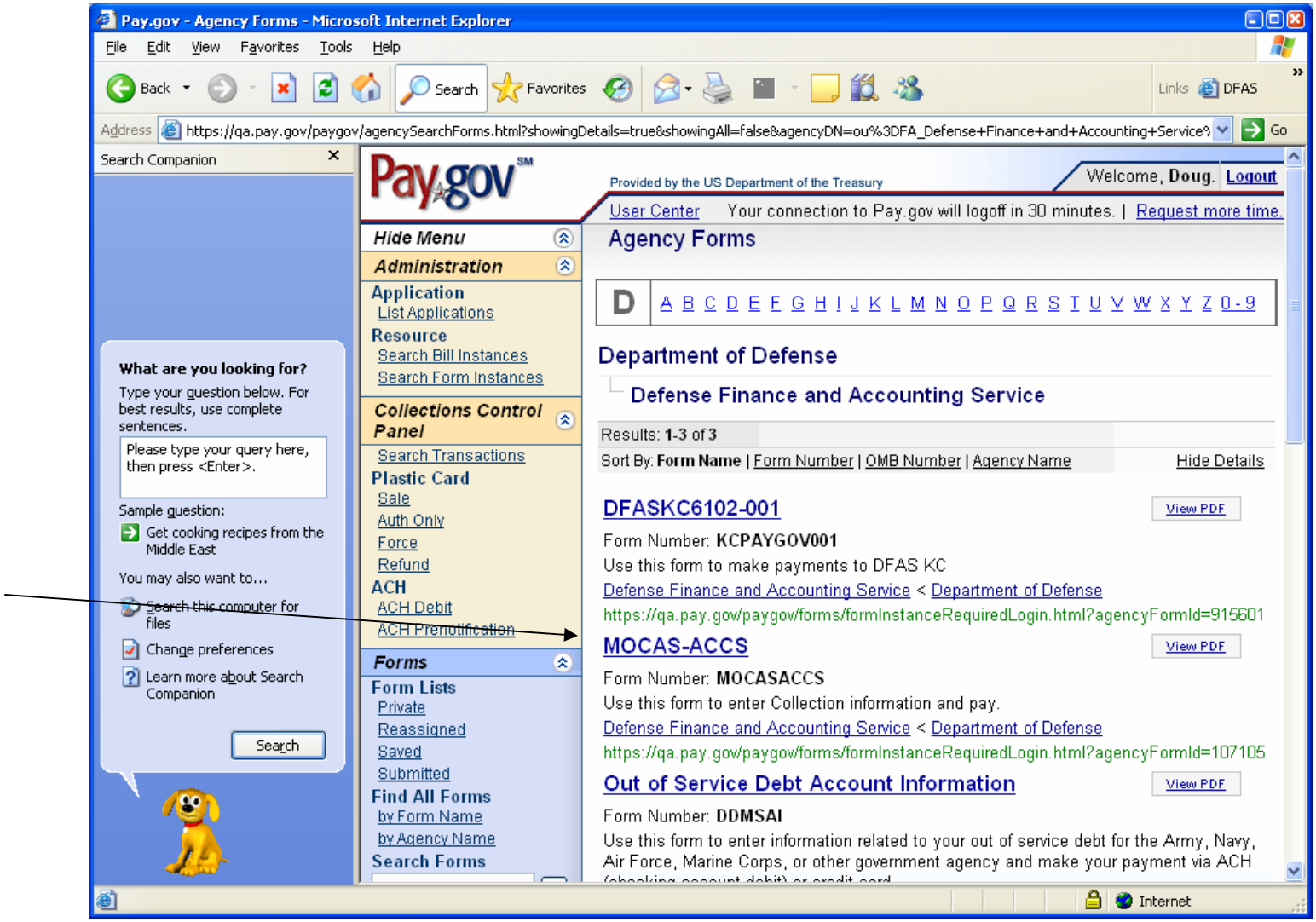

CLICK ON MOCAS-ACCS (IN BLUE)

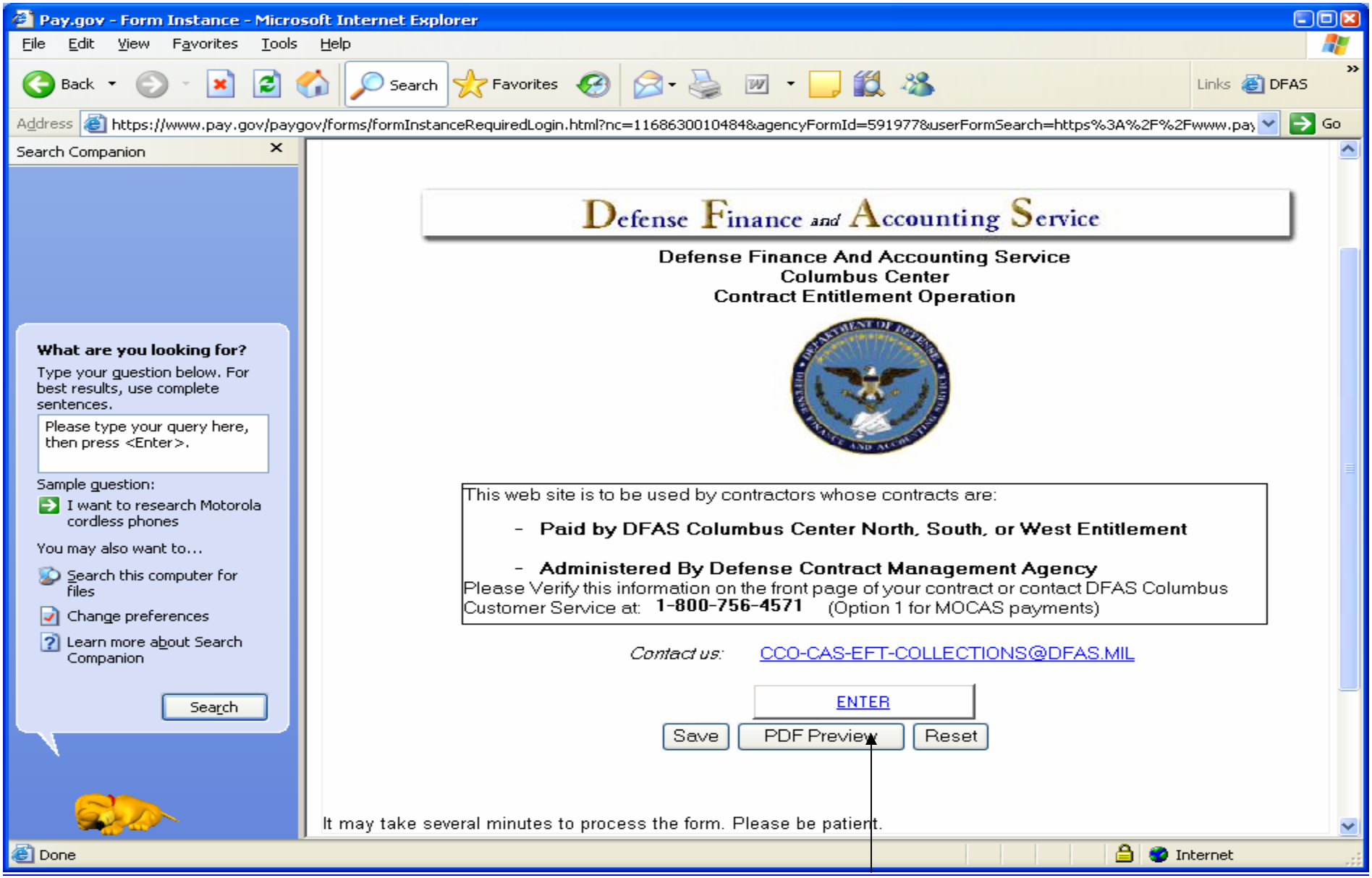

CLICK ON ENTER

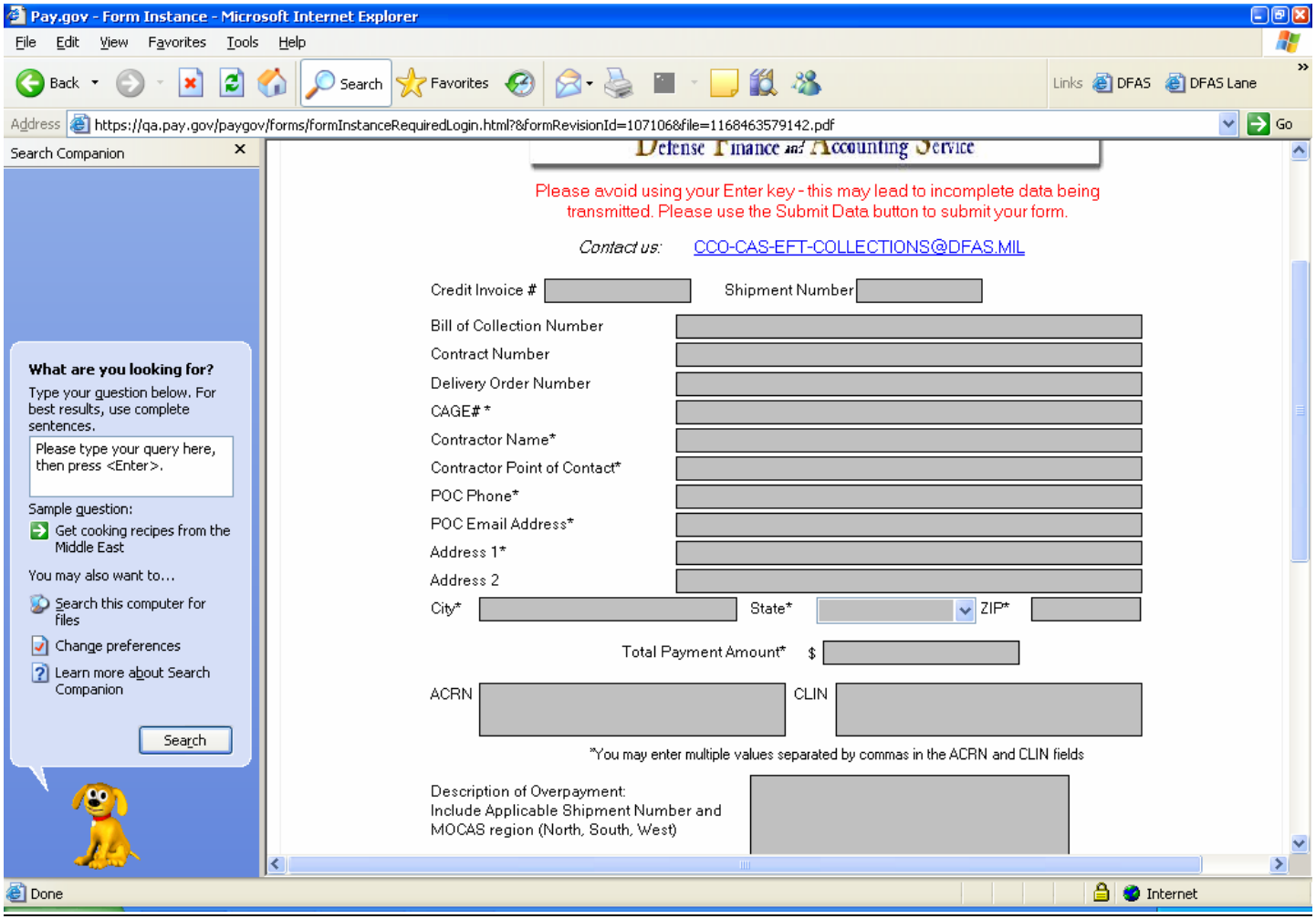

ENTER PAYMENT DATA AND PROCEED

SAME AS PAGES 13-19

PART 4 CHECK PAYMENT STATUS

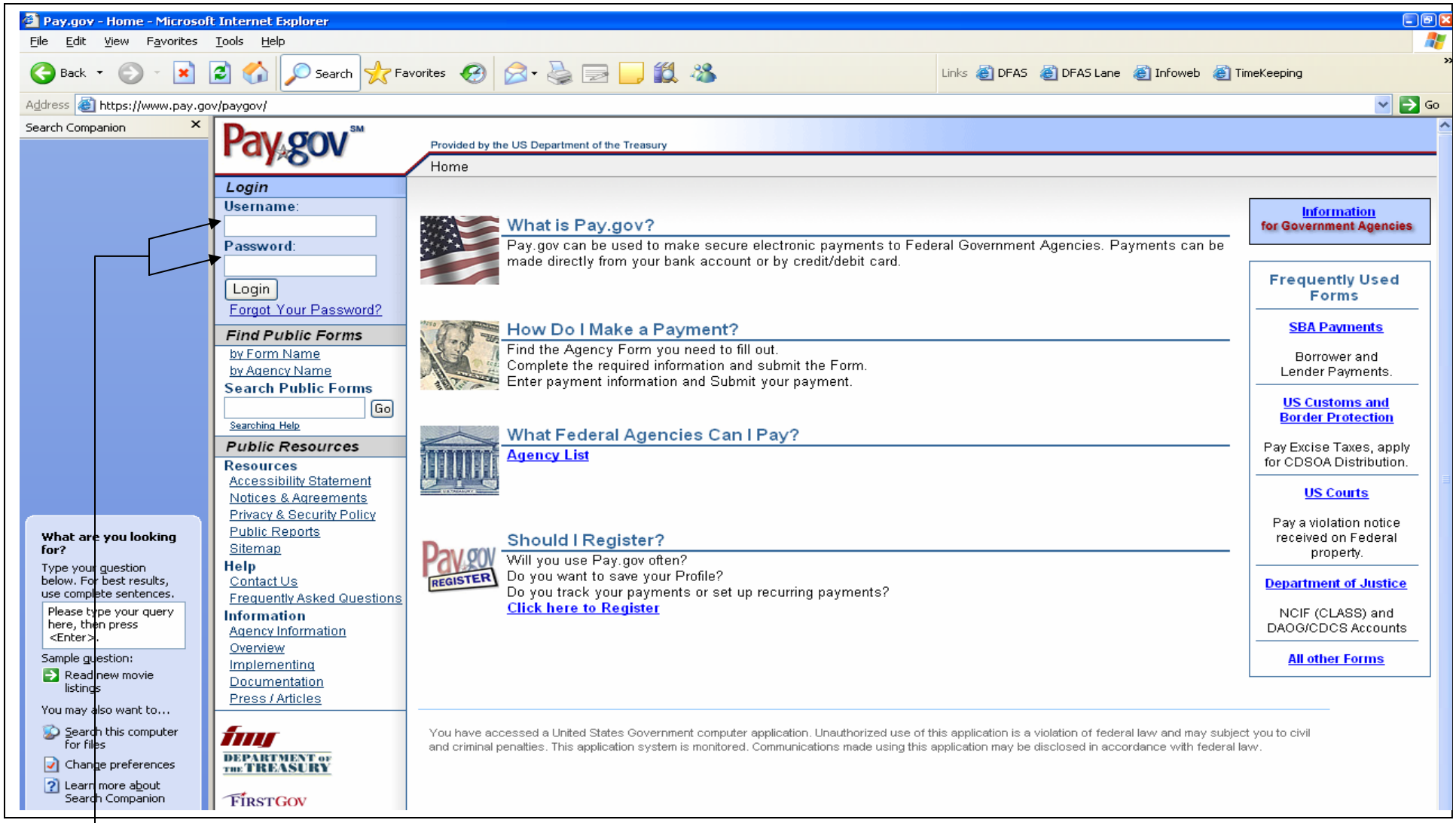

THREE BUSINESS DAYS AFTER PAYMENT SUBMISSION, USER SIGNS ON, WITH USERID AND PASSWORD, THEN CLICK ON LOGIN BUTTON

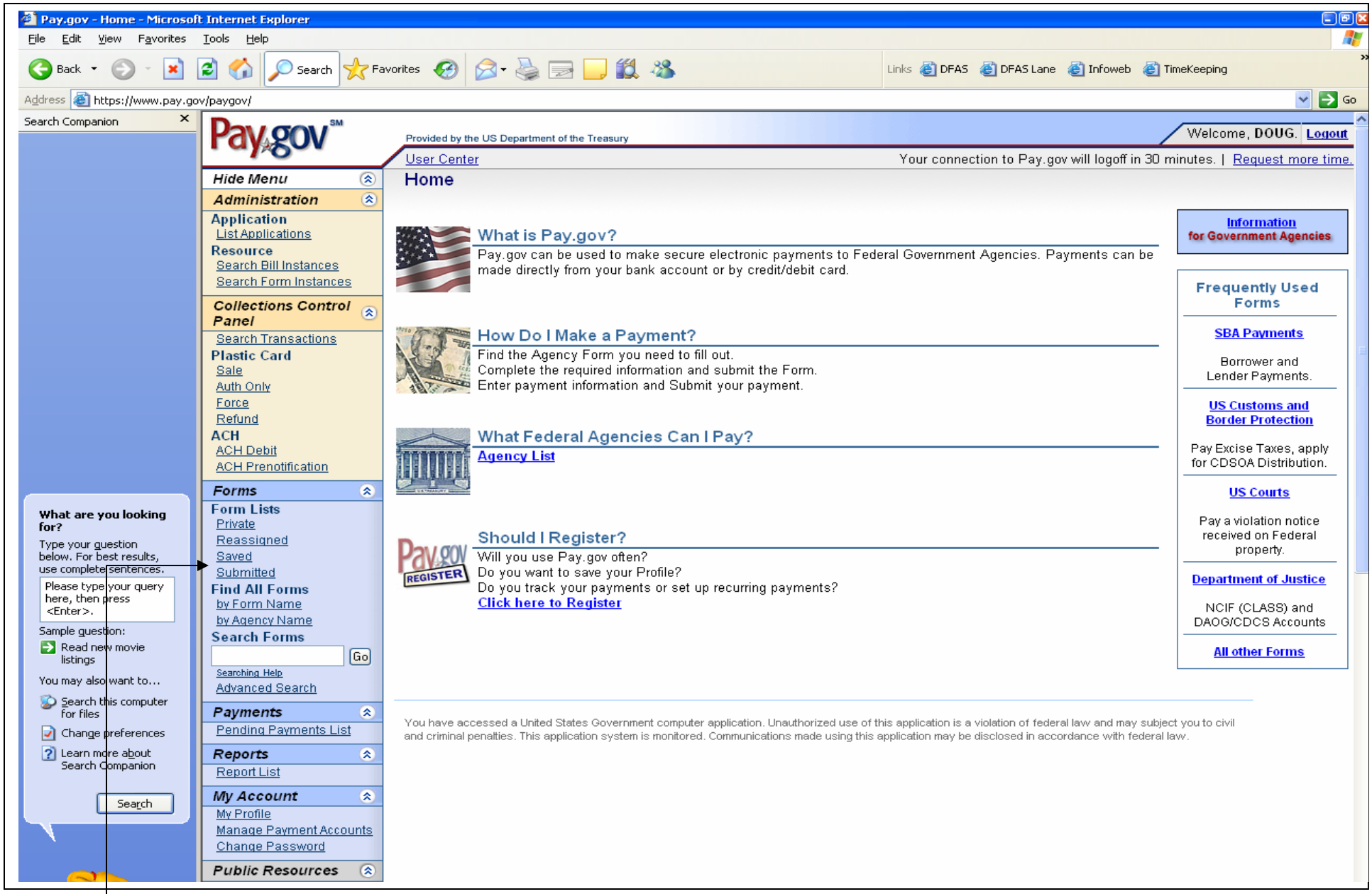

UNDER FORMS LIST, CLICK ON **SUBMITTED**

Pay.gov - Submitted Forms - Microsoft Internet Explorer

File Edit View Favorites Tools Help

Back Search Favorites Links DFAS DFAS Lane Infoweb TimeKeeping

Address https://www.pay.gov/paygov/forms/listSubmittedForms.html?nc=1179752050705 Go

Search Companion

Pay.gov SM

Provided by the US Department of the Treasury

Welcome, DOUG. Logout

User Center

Your connection to Pay.gov will logoff in 30 minutes. | Request more time.

Hide Menu

Administration

Application
List Applications
Resource
Search Bill Instances
Search Form Instances

Collections Control Panel
Search Transactions
Plastic Card
Sale
Auth Only
Force
Refund
ACH
ACH Debit
ACH Prenotification

Forms
Form Lists
Private
Reassigned
Saved
Submitted
Find All Forms
by Form Name
by Agency Name
Search Forms
Go
Searching Help
Advanced Search

Payments
Pending Payments List

Reports
Report List

My Account
My Profile
Manage Payment Accounts
Change Password

Public Resources
Resources

What are you looking for?

Type your question below. For best results, use complete sentences.

Please type your query here, then press <Enter>.

Sample question:

Read new movie listings

You may also want to...

Search this computer for files

Change preferences

Learn more about Search Companion

Search

Submitted Forms

Results: 1-2 of 2

Payment Status Codes Explained Help with Sorting

Date is displayed in Eastern Time

Form Details

Pay.gov Tracking ID Date Form Name Form Number	Amount Paid	Form Status	Payment Status	Form Actions
24U3DLCO 01/26/2007 19:44 MOCAS-ACCS MOCASACCS	$0.05	Accepted	Retired	View PDF Duplicate
24U3DBK3 01/26/2007 14:50 MOCAS-ACCS MOCASACCS	$0.05	Accepted	Settled	View PDF Duplicate

Results: 1-2 of 2

LISTED ABOVE ARE TWO PAYMENTS, PLEASE LOOK UNDER THE COLUMN PAYMENT STATUS
PAYMENT STATUS = **RETIRED, PAYMENT REJECTED**
PAYMENT STATUS = **SETTLED, PAYMENT ACCEPTED**
IF YOU DOUBLE CLICK ON THE VIEW PDF, AND ARROW DOWN TO THE SECOND PAGE, YOU WILL SEE THE FOLLOWING INFO

https://www.pay.gov/paygov/forms/viewFormInstance.html?nc=1180105069395&paygovTrackingId=740246 - Microsoft Internet Explorer

Defense Finance And Accounting Service
Columbus Center
Contract Entitlement Operation

This web site is to be used by contractors whose contracts are:

- Paid by DFAS Columbus Center North, South, or West Entitlement
- Administered By Defense Contract Management Agency

Please Verify this information on the front page of your contract or contact DFAS Columbus Customer Service at: 1-800-756-4571 (Option 1 for MOCAS payments)

Contact us: CCO-CAS-EFT-COLLECTIONS@DFAS.MIL

PAGE 1 OF PRINT SCREEN,
USE THE SCROLL BAR TO GO TO PAGE 2

https://www.pay.gov/paygov/forms/viewFormInstance.html?nc=1180034166282&paygovTrackingId=740246 - Microsoft Internet Explorer

2 / 2 130% Find

Please avoid using your Enter key - this may lead to incomplete data being transmitted. Please use the Submit Data button to submit your form.

Contact us: CCO-CAS-EFT-COLLECTIONS@DFAS.MIL

Credit Invoice # a123456 Shipment Number 7575454

Bill of Collection Number

Contract Number DLA-720-POST-0454

Delivery Order Number

CAGE# * 21211

Contractor Name* ACME

Contractor Point of Contact* WILE COYOTE

POC Phone* (212) 323-3232

POC Email Address* DOUG.LEWIS@DFAS.MIL

Address 1* 3990 E BROAD STREET

Address 2

City* COLUMBUS State* **Ohio - OH** ZIP* 43213

Total Payment Amount* $ $0.05

ACRN (600 character limit)

ABCDEFGHIJKLMNOPQRSTUVWXYZABCEDEF
GHIJLMNOPQQRSTUVWXYZABCDEFGHIJKLM
NOPQRSTUVWXYZABCDEFGHIJKLMNOPQRS
TUVWXYZABCDEFGHIJKLMNOPQRSTUVWXY
ZABCDEFGHIJKLMNNOPQRSTUVWXYZ012345
678901234567890123456789 0

CLIN (600 character limit)

0123456789012345678901234567890123456789
0123456789012345678901234567890123456789
0123456789012345678901234567890123456789
0123456789012345678901234567890

Done Unknown Zone

PAGE 2 OF DETAILED PAYMENT INFO
DETAILED DATA FOR REJECTED PAYMENT

PART 5 ACCS CONTACT INFORMATION

Questions regarding the Automated CAS Collection System can be directed to: CCO-CAS-EFT-Collections@DFAS.mil

The ACCS User Guide, Lessons Learned and ACCS Overview can be found at http://www.dfas.mil/contractorpay/accs.html